

THE "PARTY POW-WOW"

The table Bar-B-Q for hot hors d'oeuvres, sausages, cheese chunks, marshmallows, etc.

- POW-WOW POT 1 CAN STERNO HEAT
- 825—with 24 WOOD SKEWERS—4.00
- 825—with 12 ALUMINUM SKEWERS—5.00
- 826—EXTRA BOWLS—each 1.00



94 TRC—CATTLE BRAND



94 TRH—HORSE SHOE



7 TR—CHEROKEE ALPHABET

82—6 cup COFFEE CARAFE WITH WARMER, LID & 2 CANDLES—5.00
CARAFE & LID ONLY—3.50



4K—BUTTER DISH—1.50



- 93—24 oz. PITCHER—1.80
- 90C—3 oz. TUMBLER—.50
- 7 piece JUICE SET—4.50



25—TEA—2.00



25—COFFEE—2.50



25—SUGAR—3.00



25—FLOUR—3.50

CANNISTER SET—10.00

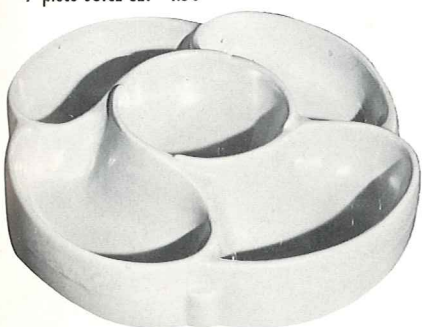

818—5 SECTION, ONE PIECE "SUZETTE" ON BALL BEARING BASE—12"—7.00
SUSAN ONLY—6.00



94FC 7 SECTION, ONE-PIECE SUSAN ON BALL BEARING BASE—15"—7.50
SUSAN ONLY—6.50

ACCESSORIES WHICH CAN BE USED WITH ALL DINNERWARE PATTERNS
"FOR THE SHEER PLEASURE OF CASUAL LIVING"